RICHMOND
FEB 26 1937
PUBLIC LIBRARY

Richmond Public Library
4th and Nevin
1-1-37

Richmond Unites Behind Key System in R. R. Commission Application

A Democratic Newspaper that stands solidly behind President Franklin D. Roosevelt and the New Deal.

POINT RICHMOND PROGRESS

First, last and all the time, for Point Richmond — with the finest climate in the world, the best place to live.

"The Friendly Newspaper That Dares To Tell The Truth."

FIFTH YEAR | Richmond, California, Friday February 26, 1937 | NUMBER THREE

Democrats Gather Thursday Night at Memorial Hall

Bus Hearing Next Tuesday

Next Tuesday morning, on March 2d , Room 5 of Alameda Court House, opening guns will be unlimbered in Richmond's battle for rapid bus transportation to San Francisco.

In this case the interests of Richmond are inseparably tied up with the application of the Key System to operate the bus lines—inasmuch as the Key System is the only company presently offering to provide us with this service.

It is to the city's interests to help the Key System get the permit to operate from the Railroad Commission.

On the Firing Line

On the firing line for Richmond will be City Attorney Thomas M. Carlson, assisted by Senator T. H. De Lap who is the city attorney for El Cerrito. The interests of our sister city are in this regard identical with our own.

Tom and Tony deserve the whole-hearted backing of all loyal citizens of Richmond in this battle. It is the most vital single issue that affects the progress of Richmond today.

We know our people will do their part.

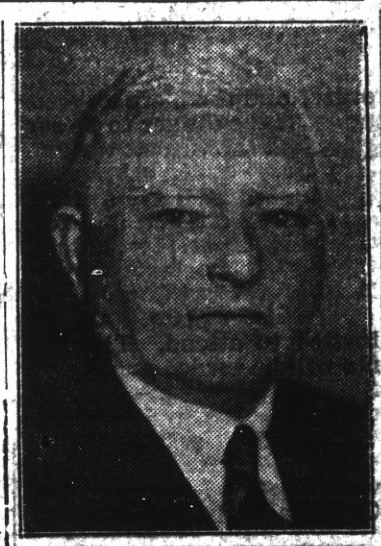

Victory Dinner Claims Attention Of Democrats

Big event of the Democratic year in Contra Costa County is the National Democratic Victory Dinner to be given at Memorial Hall in Richmond next Thursday evening, March 4th, at 7 p.m.

Roosevelt-Garner

The occasion is the commemoration of the fourth

(Continued on Last Page)

Fish Plant Meet Tonight

Can the fish smell be taken out of a fish?

Some say it can; many think it cannot.

Probably it is a problem for the chemical engineers.

But it is practically the unanimous opinion of Point Richmond folks that while the fish cannery MIGHT be made unsmellable, the safest way for us to do is to insist that such canneries should be located only in those industrial zones which are zoned for such factories, and not along the Point Richmond waterfront.

Pt. San Pablo Solution

For example, if a very minor improvement could be made on the highway to San Pablo, it might overcome present objections on the part of the Del Mar company which has thought of Ferry Point.

This would, indeed, be a happy solution of the problem. It would change the almost 100 per cent disapproval of Richmond and Pt. Richmond folk into approval of the Point San Pablo location.

The Spirit of Richmond

In this way, the well-known spirit of Richmond—a sincere desire to assist all industries to locate here—could again be demonstrated here. We hope it can be worked out that way.

In the meantime, all should attend the mass meeting tonight at Washington school.

Do you want the fish cannery to be located at Point Richmond? If not, be sure and come to the meeting.

The Real Truth About My Fight In England

By Frankie Neil
Former World's Champion Of The Bantamweights

In an article by Jack Curley, famed sports promoter, in last week's issue of the POINT RICHMOND PROGRESS, alongside of my regular "Cauliflower Colyum," Jack wrote, "Of course the slugging American lost the decision" (against Jem Bowker).

* * *

Sure, I lost the decision—that's true. But what most people don't know, though Jack Curley should know, is that in England, at that time every time a fighter missed a blow, it was counted against the one who missed hitting, in favor of the one who got missed being hit, if you get what I mean.

* * *

This was news to me, the bantamweight champ of the world used to fighting in America, where, if you missed

(Continued on Last Page)

TONIGHT
(Friday, February 26th)
Mass Meeting
AT THE
Washington School Auditorium
To Consider the Possibility of an Application for a Fish Plant on the Point Richmond Waterfront
Everybody Invited
POINT RICHMOND CITIZEN COMMITTEE

Private Practice

In the current exchange of views between our Assemblyman Harold F. Sawallisch and our District Attorney Francis P. Healey relative to a proposed county government bill to increase salaries of various county officials, we think it well to urge caution against considering the matter on the basis of a single office, or upon two personalities.

Healey's intervention is, we believe, because someone had to be selected to communicate with the assemblyman to let him know what the supervisors and grand jury wanted. In any case, the raise in salary of the District Aetorney would not affect Healey in his present term.

(Continued on Last Page)

Review of the History-Making Events of the World

By EDWARD W. PICKARD

© Western Newspaper Union.

President Would Enlarge Supreme Court to 15

PRESIDENT ROOSEVELT electrified congress with a surprise message proposing sweeping changes in the federal court system which would allow him to pack the Supreme Court with justices who could be expected to uphold the constitutionality of New Deal legislation.

President Roosevelt

He submitted a draft of a bill to accomplish this reorganization. It provides:

1. That for every federal judge with a service record of at least ten years "continuously or otherwise" who fails to resign or retire within six months after reaching the age of 70 the President shall appoint another judge.

2. That the number of additional judges so appointed shall not exceed fifty, the Supreme Court being limited to 15 members, appellate and special courts to two additional members each and district courts to twice the present number of judges.

3. That two-thirds of the Supreme Court and three-fifths of other courts shall constitute a quorum.

4. That the chief justice of the Supreme Court shall transfer circuit and district judges to jurisdictions with congested dockets in order to speed up disposition of litigation.

5. That the Supreme Court shall be empowered to appoint a proctor to supervise the conduct of business in the lower courts.

The President also proposed a reform in the injunctive process which he declared would expedite Supreme Court rulings on the constitutionality of legislation and would further insure "equality" and "certainty" of federal justice. He said frequent injunctions which set aside acts of congress are "in clear violation of the principle of equity that injunctions should be granted only in those rare cases of manifest illegality and irreparable damage against which the ordinary course of the law offers no protection."

He asked that congress forbid any injunction or decision by any federal court touching a constitutional question without "previous and ample notice" to the attorney general to give the government an opportunity "to present evidence and be heard."

His bill proposed that any lower court decision which involved a constitutional question be appealed directly to the Supreme Court, where it would take immediate precedence over all other business.

New Deal leaders in congress were expected to back the President's proposals solidly, while it became apparent that the conservative Democrats might align with the solid Republican group in opposing it. The latter group saw in the bill a direct attempt to get rid of some of the older justices of the Supreme Court who have proved continual stumbling blocks for pet New Deal acts.

Chief Justice Charles Evans Hughes, approaching 75, has voted sometimes to sustain, sometimes to invalidate New Deal laws. Justice Willis Van Deventer, 78, has invariably opposed New Deal laws; so have James Clark McReynolds, 75; George Sutherland, 75, and Pierce Butler, 71; Louis Dembitz Brandeis, 80, has voted to sustain New Deal acts, except in the case of the NRA, rejected by unanimous decision.

If the President is successful in putting over the proposed changes it will be the eighth time in the 148 years of the Supreme Court's history that the number of justices has been changed. The largest number ever to sit on the bench was 10 from 1863 to 1866, and the smallest number 5 from 1801 to 1802.

Views on President's Plan to Enlarge Supreme Court

Senator Byrnes—I'm for it.

Senator Nye—I think the President has hit upon a most ingenious method of speeding up the work of our tribunals.

Senator Vandenberg—I am opposed to tampering with the Supreme court.

Senator McAdoo—The President's message receives my unreserved commendation.

Senator Capper—I am certainly opposed to increasing the number of Supreme court judges for the purpose of allowing the executive during any one administration to control the decisions of the Supreme court.

Senator Holt—I'm not in favor of increasing the membership of the Supreme court.

Senator Hale—Should his recommendations be followed, I can see no hope of an independent Supreme court.

Senator Gerry—I'm definitely opposed to the President's proposal in regard to the Supreme court.

Senator Thomas—I think it is a timely and happy solution of a perplexing problem.

Representative Snell—This is pretty near the beginning of the end of everything.

Representative Fish—The message is political hypocrisy.

Speaker Bankhead—The plan for adding additional judges is a sound policy.

Senator King—I am unalterably opposed to it.

Malaga Is Taken by Spanish Fascists

GENERAL FRANCO'S Spanish fascist troops and warships, after several days of fierce battling, put to rout the loyalist defenders of Malaga and captured that important Mediterranean coast city. The insurgent army headquarters said the government troops were fleeing in disorder, and observers posted on hilltops overlooking Malaga described the situation as "complete chaos." The population and socialist militiamen could not escape because the city was surrounded by land and sea, and bands of murderous anarchists were said to be roaming the streets until the fascist army could enter from the suburbs. The attacking troops were under the immediate command of Gen. Gonzalo Quiepo de Llano.

Gen. Franco

Reports from Gibraltar said the assault on Malaga was aided by 15,000 Italian troops who had landed recently at Cadiz and were rushed to the front. The Italian government has denied that any Italian troops were sent to Spain. The insurgent fleet, consisting of three battle cruisers, one gunboat and twelve armed trawlers, bombarded the city heavily and shelled the one road to the east which the defenders relied on for transportation of reinforcements and supplies.

The long drawn out siege of Madrid continued, but there was one important development when the insurgents, attacking with infantry and tanks from the south, threatened to cut the highway to Valencia, the capital's only line of communication.

Elihu Root, Statesman and Lawyer, Dies

ELIHU ROOT, one of America's most eminent lawyers and statesmen, died in New York at the age of ninety-two. Intensively active all his life, he did not cease his activities until he was attacked by pneumonia two weeks before his death. His passing was deplored by the great men of the nation and many of them would have attended his funeral had the family not decided that only private services should be held in Clinton, N. Y., his birthplace.

By intellectual brilliancy Mr. Root became admittedly the leader of the American bar, and he was actively interested in many societies devoted to the arts and sciences, peace and education. During a half century of public service he held many high offices, and his greatest achievements were in furthering arbitration of international disputes. He was an organizer of the world court and served on the permanent court of arbitration at The Hague. He was secretary of war under McKinley, secretary of state under Theodore Roosevelt, and United States senator from New York from 1909 to 1915.

Motor Strike Conferences Bring No Settlement

GOVERNOR MURPHY'S conferences with strike leaders and General Motors officials seemed about to end without result, though there may be a recess with resumption of negotiations later. At this writing this is the situation: General Motors will not concede the right of the union to exclusive bargaining rights for all the employees in all the plants, but offers to stand by the result of an election held under the control of Governor Murphy. John L. Lewis, head of the C. I. O., will not countenance an election and he and the other union officers will not recede from their demand for sole bargaining rights.

W. S. Knudsen

Vice President William S. Knudsen and other officials of the corporation issued a statement that they were ready to resume the conferences at his call. Governor Murphy had daily telephone conversations with the White House and insisted he was still optimistic.

In Flint there were preparations for "warfare" between the citizens and non-union men on one hand and the strikers on the other. The mayor was given dictatorial powers by the city commission with authority to organize a "special police" force of deputized citizens; and the National Guardsmen under command of Col. Joseph Lewis was ready to maintain the peace. The sheriff still refused to execute the court order for ousting and arrest of the sit-down strikers until told to go ahead by Governor Murphy, and the governor was ignoring that matter pending instructions from Washington.

House Votes Billion for Governmental Agencies

TO FINANCE for another year the social security board, veterans' administration and about thirty other federal agencies, the house appropriated one billion, forty-six million dollars. The bill, passed without a record vote, carried a last minute amendment providing that none of the funds appropriated should be available to pay for the expenses of any congressional investigation. This amendment was aimed at senate investigations such as the La Follette and Wheeler inquiries.

Naval Construction by Germany and England

GERMANY'S new 10,000 ton cruiser the Admiral Hipper, first of three of that class under construction, was launched at Hamburg. The vessel, of a size that was prohibited to Germany by the Versailles treaty, will mount eight 8-inch guns as its main armament. It is named for the commander of a German battle cruiser squadron that took part in the battle of Jutland.

Sir Samuel Hoare, first lord of the admiralty, says the British still are able to build better warships than any other nation. During the fiscal year that ends in March, Great Britain will have completed the construction of thirty new warships. They include four cruisers, two flotilla leaders, eight destroyers, four submarines, six sloops, four motor torpedo boats and two auxiliary ships.

Senate Passes House Deficiency Relief Bill

DESPITE the warm opposition of Democratic Senator J. W. Bailey of North Carolina and others, including the few Republicans, the senate passed the house deficiency relief bill carrying an appropriation of $948,725,868.

Senator Bailey spoke in support of his amendment which would require a means test, or "pauper's oath," as some have called it, for states, counties, and their political subdivisions to secure federal aid for their relief requirements. The amendment was rejected without a record vote.

Out of the total allocated in the bill for "relief and work relief," about $650,000,000 was expected to be given to the Works Progress Administration. From this fund aid will be given to victims of floods in the Ohio and Mississippi valleys.

Pope, in Better Health, Makes Radio Address

POPE PIUS is believed to be on the way to recovery from the illness that it was feared would prove fatal. From his wheel chair in the Vatican, he delivered by radio an address to the 500,000 pilgrims gathered in Manila for the eucharistic congress, urging increasing ardor in missionary work. His blessing was bestowed on the great throng at the closing of the congress. One of the pontiff's reasons for delivering this radio address, which of course was heard by all the world, was that a "congress of godless" was about to open in Moscow.

Dr. Stanley High Slapped by the White House

DR. STANLEY HIGH, religious publicist who has been prominent among the administration supporters, is out of Presidential favor. He has been cashing in on his closeness to the White House by writing for periodicals, and his latest article, entitled "Whose Party Is It?," in the Saturday Evening Post, brought this statement released by Assistant White House Secretary Early:

"The President announced the death of the 'official spokesman' in March, 1933. He now announces the passing of the so-called authoritative spokesman—those who write as 'one of the President's closest advisers.'"

Though High was not named, Mr. Early left no doubt as to who was meant.

Lindbergh Celebrates Birthday in Rome

COL. CHARLES A. LINDBERGH celebrated his thirty-fifth birthday in Rome, whither he had flown with Mrs. Lindbergh in their new plane. From the Eternal City they flew to Tripoli to spend a few days with Gen. Italo Balbo, governor of Libya and himself a famous airman. Then they planned to continue to Egypt.

Missouri Doctor Is Kidnaped and Murdered

FEDERAL agents and Missouri state troopers were led by Robert Kenyon, a twenty-year-old moronic police character, to a thicket fourteen miles from Willow Springs, where lay the body of Dr. J. C. B. Davis whom Kenyon had kidnaped and allegedly killed before attempting to collect $5,000 ransom. Kenyon confessed the crime and was rushed to jail in Kansas City to save him from lynching. There he told a wild story of one "Nighthawk" who, he said, forced him to write the ransom note and then murdered the doctor.

Padro Martinez Fraga Is New Cuban Ambassador

SECRETARY of State Rafael Montalvo of Cuba announced that Pedro Marinex Fraga had been appointed Cuban ambassador to Washington. He has been serving as minister to London and will succeed Ambassador Guillermo Patterson, who has been transferred to Mexico CIty.

Congress Gets Plan for Public Works Program

SECRETARY of the Interior Harold Ickes and the national resources committee of which he is chairman have produced a public works and national water program for the next six years, and it was submitted to congress by President Roosevelt with the recommendation that it should be adopted. It involves the expenditure of five billion dollars and calls for lump sum annual appropriations under the regular budget for a list of approved projects, and allocation of the funds to a permanent public works or development agency.

Harold Ickes

As the chief part of the plan, Mr. Roosevelt presented congress with a list of some $2,750,000,000 worth of water conservation projects, including a $116,000,000 flood-control program in the inundated Ohio and Mississippi river valleys.

In his transmisson message the President warned congress against considering each project as a separate entity. The report, he said, "should, of course, be read in conjunction with the recommendations for highways, bridges, dams, flood control, and so forth, already under construction, estimates for which have been submitted in the budget."

"During the depression," he told congress, "we have substantially increased the facilities and developed the resources of our country for the common welfare through public works and work-relief programs.

"We have been compelled to undertake actual work somewhat hurriedly in the emergency.

"Now it is time to develop a long-range plan and policy for construction—to provide the best use of our resources and to prepare in advance against any other emergency."

The committee that drew up this program includes, besides Mr. Ickes, Secretary of War Harry H. Woodring, WPA Administrator Harry Hopkins, Secretary of Agriculture Henry A. Wallace, Secretary of Labor Frances Perkins, Secretary of Commerce Daniel C. Roper, Frederic A. Delano, uncle of the President, and Charles E. Merriam, University of Chicago professor.

Friendly Accord Reached by Italy and Turkey

ITALY and Turkey settled their disputes in conferences between their foreign ministers, Count Galeazzo Ciano and Dr. Tewfik Rustu Aras. Italy will participate in the Montreux convention which gave Turkey the right to rearm the Dardanelles, and Turkey is assured that Italian ambitions to possess Turkish Anatolia have been abandoned.

It was believed Mussolini considered the time ripe to make friends with Turkey, first allaying Turkish suspicions and defining spheres of influence, in the hope Italy could woo Turkey from friendship with Moscow.

SOCIETY NEWS ✦ CLUBS ✦ LODGES

Miss Katherine McCracken, Social Editor—PhoneRichmond-691W

Native Daughters Whist

Mrs. Claire Curry Schmidt, general chairman for the Annual Native Daughters of the Golden Whist which is given each year for the Homeless Children Fund on Saturday February 27th at the Richmond clubhouse announces a good advance sale of tickets.

On the committee with Mrs. Schmidt are Mrs. Claire Barry and Mrs. Gertrude Paasch, well known Point Richmond matron.

This is one whist party that everyone attends.

New Arrival

Lydia Ann—born on February 13th, to Mr. and Mrs. George R. Boyd of 228 Castro street.Mother and daughter are doing well.

Brother's Night at O. E. S.

Brother's night at the local chapter of the Order of the Eastern Star was a huge success in every way. The banquet served by the men with the assistance of Mrs. Jennie Hitch was the most delicious put upon the table for many years while Antonio Mazza's orchestra rendered the marvelous music that is as usual produced by our Point Richmond maestro.

Ted Nassau with his xylophone was good. Harry Bishop on the accordion was splendid. Jack Nassau and Sal Sanguinetto on the clarinet and violin were superb, but the climax was reached by Miss Antonette Bottano when she sang, in her lovely voice, "Se Tu Mami" and also "Morning" in honor of Mrs. Little's 83d Birthday. As an encore she sang a beautiful "Ave Maria." Miss Marie Vallerga accompanied the singer on the piano and also played as a solo "Waves of the Danube" in brilliant and colorful manner.

Next week Mrs. Nellie Day of Beacon Chapter, Deputy Grand Matron, will pay her official visit to Point Chapter.

Christmas Seal Reurns

Miss Katherine McCracken chairman for Richmond and El Cerrito reports sales of $852.00 for this area. The county, as a whole, raised $4,069.06. Of this amount the Lung Clinics will receive $1,200.00 and the Sunshine Preventorium, $844.06.

Patronize Progress Advert'rs

Mrs. Milton Ekenberg and little daughter, Joan, are recovering from a severe attack of influenza. They have been visiting with Mrs. Ekenberg's parents on Western Drive during their illness.

Trinity Guild

Trinity Guild postponed its meeting Wednesday afternoon owing to the stormy weather and the illness of many of its members.

Let Mrs. Bamford
Put up your next
Lunch 20c
A Different Lunch Every Day
If ordered will be ready At 6 A. M.
150 Standard Avenue
Point Richmond

Santa Fe Railway
Passenger Service
to
CHICAGO = KANSAS CITY
HOUSTON · GALVESTON · NEW ORLEANS

DAILY
The NEW Scout
Santa Fe Economy Train
for
CHAIR CAR and TOURIST CAR Passengers
(via Oakland Pier)
Lvs. San Francisco . . 10:20 am
Stockton . . . . . 1.20 pm
Fresno . . . . . 4:30 pm
Bakersfield . . . . 7:10 pm
Lvs. Los Angeles 7:05 pm
FRED HARVEY DINER
from Los Angeles through to CHICAGO, serving
Breakfasts . . . . 25¢
Luncheons . . . . 30¢
Dinners . . . . . 35¢
and a la carte selections at popular prices
Pillows—Drinking cups without cost
Porter Service—all cars
AIR-CONDITIONED

DAILY
The Navajo
Through Train from San Francisco 11:00 p.m. via Oakland Pier (cars ready at 9:00 p.m.)
Air-Conditioned
Through TOURIST CARS, CHAIR CARS, Standard Pullmans, to the East and South.
FRED HARVEY MEALS
IN DINING STATIONS AND DINING CARS
FASTEST TRAIN
to
Houston, Galveston and New Orleans
(NO EXTRA FARE)
Through Cars to New Orleans via Houston

6-12
SANTA FE TICKET OFFICE AND TRAVEL BUREAU
W. B. TRULL, Agent Santa Fe Station, Richmond Phone Richmond-913

There are no MONKEY-SHINES about ELECTRIC HEAT

It's Quick— Modern— Clean as Sunshine

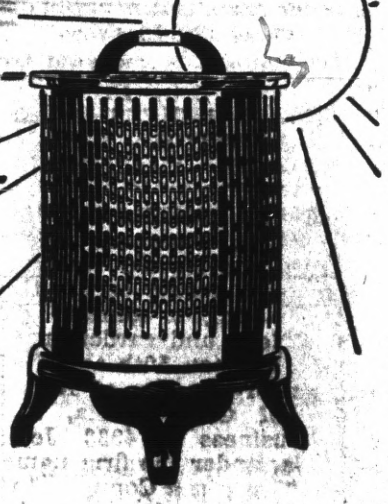

YOU DO NOT have to be tropical-blooded to appreciate the wholesome, full-bodied warmth of an electric heater in a chilly bathroom or bedroom. And in every home there is need for at least one or two of these quick and good extra heat providers.

With the portable electric heater there are no "monkey-shines" necessary to put it to work. Just plug it into any convenience outlet. Buy one of these dependable and guaranteed electric heaters today. Upon approved credit, terms are only One Dollar Down and One Dollar a Month. These Special Terms end this month.

This "spot" heater is ideal for close-up heat in large rooms or cold room corners.

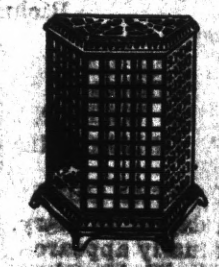

Here is a new small room heater. Warms up the bathroom or den quickly.

SEE YOUR DEALER OR
P·G·and E·
PACIFIC GAS AND ELECTRIC COMPANY
Owned · Operated · Managed by Californians
ELECTRICITY IS CHEAPER in California
109-257

Dresses, Coats and Suits
Cash and Carry
Cleaned - Pressed 75c
CORDS and
PANTS dipped 35c
HERMANS
Cleaning & Dyeing Works
267 Sixth Street
Phone Richmond 1160

F. W. ARMSTRONG
Repairing a Specialty
On Old and New Roofs
FREE ESTIMATES
Fully Insured
Phone Richmond-412-W

FRED F. BREWEN
The Point Richmond Contractor
Carpenter - Builder
Plans and Estimates Cheerfully
Given to Interested Parties
61 Park Place . . Phone R-2456

LUD JOHNSON
Dealer in Richmond
GOOD ASSOCIATED PRODUCTS
Phone Richmond-2000
Fourteenth St. & Macdonald Ave.

Order Your Next Your Suit
from
BEN SCHNEIDER
Merchant Tailor
626 Macdonald Avenue
Phone Richmond 367

Sidney H. Gnaga
REAL ESTATE & INSURANCE
(Mrs. E. F. Gnaga, Mgr.)
NOTARY PUBLIC
RENTALS
28 Tunnel Avenue
Phone Richmond 1393
Point Richmond, Calif.

GRAND GARAGE
John Zacharias & Ed Wendl
130 Standard Ave.
COMPLETE AUTO REPAIR
Body and Fender Work
Battery and
Tire Service
100% Standard
GAS and OILS
Phone Richmond 1850

JENKINS and JENKINS
Dr. William B. Jenkins
Dr. Irene Jenkins
Chiropractors
915½ Macdonald Ave.
Phone Rich. 470

A Spanish Soldier's Farewell

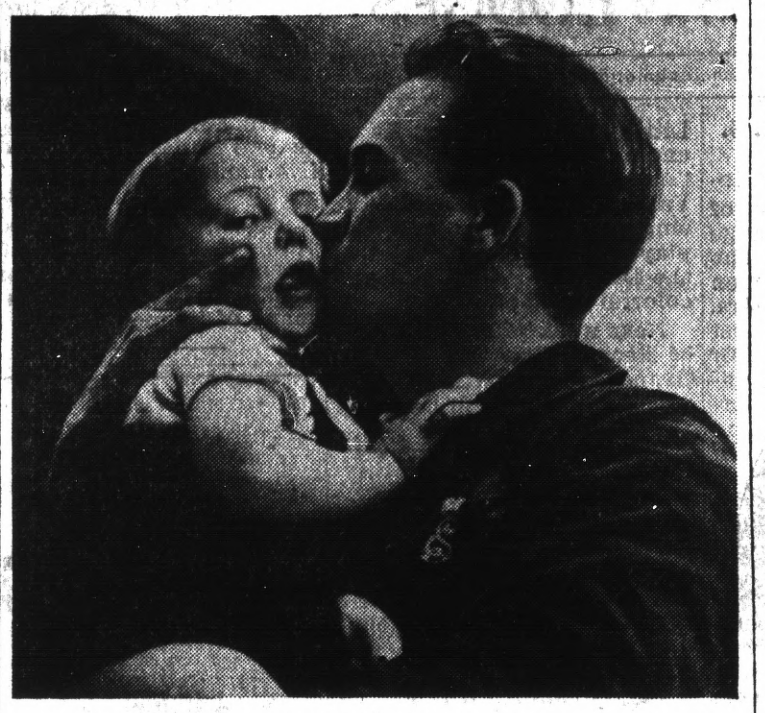

It may be for the last time that this loyalist militiaman is kissing his little son. The touching photograph was made a few moments before a loyalist regiment marched to the firing line outside the Spanish capital.

Coast Guard Rescues Flood Victims

Flood victims in coast guard boats shown arriving at Jeffersonville, Ind., across the river from Louisville, Ky., where they were placed on refugee trains and taken to safety further north. Floods on the Ohio and Mississippi rivers were characterized as the worst in history.

Granite Dust Mask Protects Workers

Not for deep-sea diving and not for service in the Spanish war, are these odd appliances that these men wear. They are to be used for construction work on a new road to the national park at Yosemite, Calif., and are dust masks which will prevent inhaling rock particles as these men help cut through precipitous walls of stone. A new Oak Flat road, costing $300,000 a mile, will be built to provide more convenient access to beautiful Yosemite valley.

Contra Costa Office Machine Company
721 Macdonald Avenue
Phone Richmond 7
Special Offer for Limited Time Only
TYPEWRITERS
RENTED
3 Months for $5.00

WASHINGTON MARKET
34 Washington Avenue
Phone Richmond 131
WE ARE ALWAYS OPEN SUNDAYS
AND HOLIDAYS UNTIL NOON.

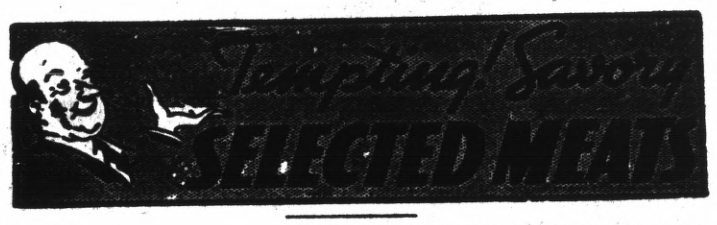

The WASHINGTON MARKET in Point Richmond, owned and operated by Ben Farina, is the Only Market in all Richmond With completely Grocery, Vegetable, Fruit, Meat, Poultry, and Hardware Departments. . . . .
34 Washington Ave.
Phone Richmond 131

OFFICIAL WEIGHING STATION
AT WASHINGTON MARKET
FOR THE OAKLAND TRIBUN
BASS DERBY
FISHING LICENSES ISSUED
For Special Prices on Fruits, Vegetables, Groceries and Hardware
SEE OUR CIRCULARS
OR WINDOWS

SUBSCRIBE
To the PROGRESS
Three months for 75c

KELLER'S Boat House
BOATS FOR RENT - By Hour or Day
WAYS NOW READY TO HANDLE ANY SIZE
BOAT UP TO 70 FEET IN LENGTH
OVERHAULING PAINTING ANCHORAGE
Prices Reasonable D. Keller, Prop.
STAND NOW OPEN—Sandwiches, SODAS BEER
Candy and Tobacco For Rent—Dressing Rooms For Bathers
20 WESTERN DRIVE, Through Tunnel, Turn Right
POINT RICHMOND, CALIFORNIA

Ohio and Mississippi Valleys Devastated by Flood

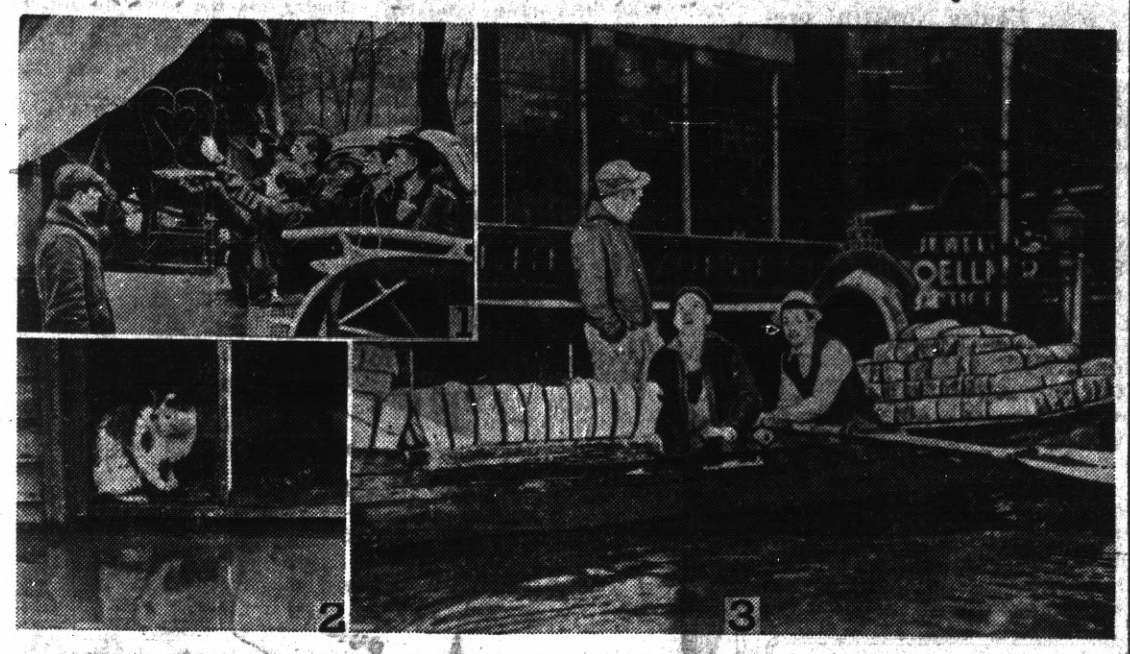

1—Flood refugees load their possessions aboard a truck prior to fleeing to higher ground. 2—Cat is marooned on a second story window ledge as Ohio river flood waters rise. 3—Flood sufferers at Portsmouth, Ohio, are fed by boatmen who row about streets, handing bread to refugees above the water line.

Orphans of the Flood Find Refuge

Refugee children from the flooded districts of northern and eastern Arkansas are shown asleep on the floor of a railroad station following their rescue. Millions of acres of farm land were under water and countless cities inundated.

TRIED BY SOVIET

A recent photograph of Gregory Sokolnikov, former ambassador to London, who with 16 other Russians, many of them internationally known, faced a military tribunal of the Soviet supreme court to answer charges of treason. The 17 were charged with participation in a plot against the Stalin regime. Leon Trotzky, now in exile in Mexico, was named as the genius behind the plot.

Tank Cars of Drinking Water for Flood Sufferers

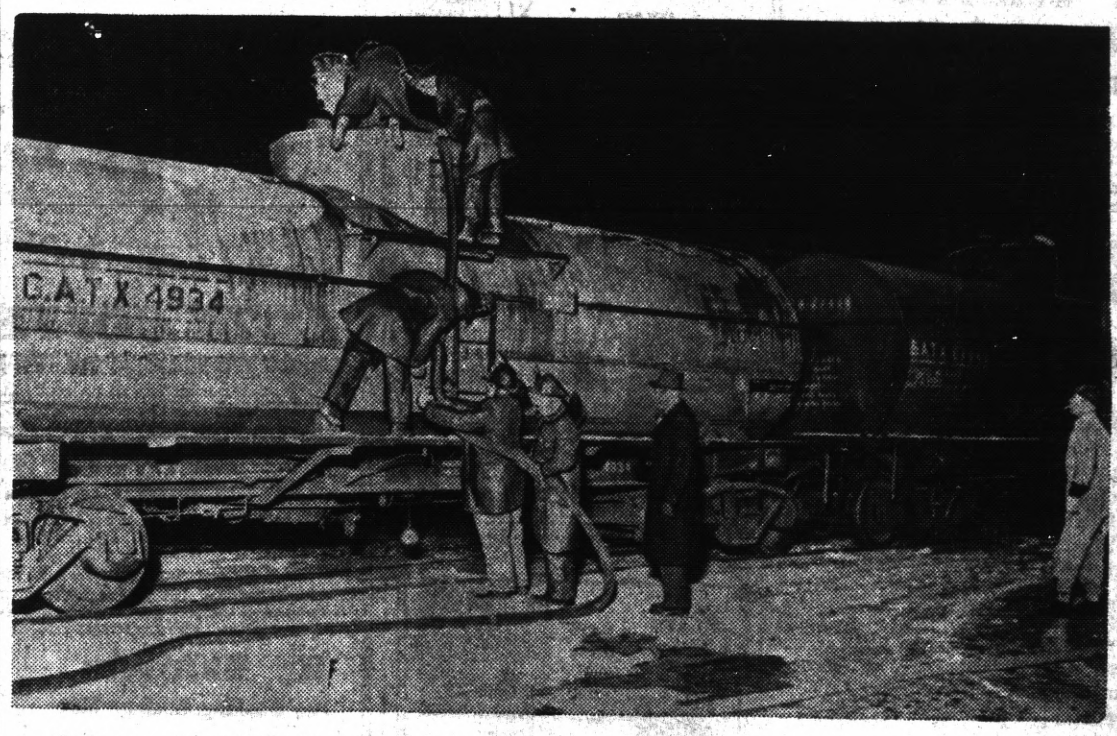

Tank cars, normally milk cars, are shown being loaded with water in Chicago and started southward to the flood scourged sufferers in the Ohio and Mississippi valleys where water was so contaminated that it was unsafe for human consumption.

"OLD MAN RIVER'S" FOE

Secretary of War Harry Woodring, under whose orders army engineers and detachments of the regular military service worked to maintain the levee system along the Ohio and Mississippi to combat the raging flood waters. Secretary Woodring ordered the army to evacuate all persons from the Mississippi valley extending from Cairo, Ill., to New Orleans for 50 miles on either side of the river.

Deserts Bridge Table for Handball

Ellen Meyers, Chicago miss who has deserted the bridge table for handball—generally regarded as an activity for men exclusively. Some form in that serve, boys!

HEADS GERMAN NAVY

Admiral Carls, former vice admiral, who was raised to full rank and the post of commander of the German fleet following the surprise retirement of Admiral Foerster. According to rumor from the German capital, reason for retirement of Admiral Foerster was his disagreement with Hitler over the naval policy with regard to Spain.

"Kneet" Social Security Reminder

People in show business being notoriously lackadaisical in keeping track of bothersome detail, June McNulty, charming Broadway eyeful, is taking no chances with her social security number. So she is having Doris Donaldson print it indelibly on her knee.

Amount of Goods Duty Free

The value of goods that an American tourist can bring back to this country free of duty is one hundred dollars.

Served Shortest Time

President William Henry Harrison, who died of pneumonia just one month after he was inaugurated, served the shortest time.

Find Ancient Papers

Chinese and Japanese papers made of paper-making fibers peculiar to the Orient and said to date back to the Fourteenth century have been found.

Peru's Jobs Increase

The number of government employees in Peru has gained 500 per cent in the last 11 years.

Point Sewing Society

Mrs. Mary Moyle is hostess to the Point Sewing Club this afternoon in the Masonic Hall. A delightful luncheon will be served at one, after which a social hour will be spent.

An Underground Ocean

Scientists believe that below a depth of six miles in the crust of the earth there are no pores or cavities in which water could collect. For this reason it is believed that the underground waters of the earth are all above that level. It is estimated that the total quantity of underground water in the crust of the earth measures about 565,000,000 cubic yards, or nearly one-third the amount of water in the oceans.—Washington Star.

Druids Circle

Miss Louise Novarini presided at the meeting of the Point Circle of Druids Monday evening at Richmond clubhouse, owing to illness of Mrs. Marie Ceridono, the regular president.

Founders anniversary was celebrated together with the official visit of Mrs. Adeline Salmina, Grand Arch Druidess.

Little Marian George isquite ill at the family home on Belvidere street. She is suffering with an attack of the asthma.

Mrs. Lelia Down of Modesto has recently come to the Point to live with her son, W. J. Down, at 66 Nicholl avenue. Probably will reside here permanently.

Mrs. Brink of Springfield, Ore., who has been visiting her daughter, Mrs. Charles W. Miller on Idaho street returned to her home Tuesday evening.

Power of Poetry

Poetry has the power to search things and having done this, it has power on us to cause what it does to be "felt in the blood and felt along the heart."

LEGAI NOTICE
CERTIFICATE OF INDIVIDUALS DOING BUSINESS UNDER FICTITIOUS NAME

STATE OF CALIFORNIA)) S.S.
COUNTY OF CONTRA COSTA)

We, H. C. Vaughan, Adele W. Vaughan, and Harold Watkin, the undersigned, hereby certify that we are transacting a general garden construction and garden materials Avenue, between 50th and Pullman Avenues, in the City of Richmond, County of Contra Costa, State of supply business at 4933 Jefferson Caliornia, under the firm name and style of "Watkin & Company" which said designation does not disclose the names of the persons interested in the said business; that our principal place of business is situated in the County of Contra Costa, State of California; that we are the only persons having any interest in said business; that our names in full and our places of residence are as follows:

H. L. Vaughan, 287 Western Drive Richmond
Adele W. Vaughan, 287 Western Drive, Richmond
Harold Watkin, Jefferson Street, Richmond

Dated: January 20, 1937

ADELE W. VAUGHAN
H. L. VAUGHAN
HAROLD WATKIN

STATE OF CALIFORNIA)) S.S.
COUNTY OF CONTRA COSTA)

On the 20th day of January, 1936 before me personally appeared H. L. Vaughan, Adele W. Vaughan and Harold Watkin, known to me to be the persons whose names are subscribed to the foregoing instrument, and they acknowledged to me that they executed the same.

WITNESS my hand and seal of my office this 20th day of January 1937.

(SEAL) ELIZABETH F. GNAGA
Notary Public, County of Contra Costa, State of California

LUIZ
DAIRY PRODUCTS COMPANY
The Oldest Contra Costa County Owned Dairy Established 1898
WHOLESALE AND RETAIL
MILK and CREAM
CHEESE—BUTTER and EGGS
DELIVERY—DIRECT FROM PRODUCER TO YOU
Phone Rich. 242 You are Invited to Inspect Our Dairy on Road 20—San Pablo

Coster & Son
—o—
THE TIRE MEN
—o—
2202 Macdonald
Richmond 2814

F. W. ARMSTRONG
ROOFING CONTRACTOR
Repairing a Specialty
FREE ESTIMATE
Fully Insured
On Old and New Roofs
Phone Richmond-2689

CARL STENDER
General Insurance
Phone Richmond-3180-J

Economy Electric Company
VACUUM SPECIAL
Regina Rebuilt $17.50
Eureka Rebuilt $17.50
Premier Rebuilt $12 50
Hoover Rebuilt $12.50
Hoover & Attachments $25. 0
Airway and Attachments $15.00
VACUUMS GUARANTEED
Come in and See Our Stock
351 Sixth Street

JOE'S BATTERY SERVICE
EXIDE BATTERIES
Starting -- Lighting Ignition
"If It Don't Start, Call Joe"
100% Standard Oil Station
Official Headlight Adjusting
Fourteenth St. and Macdonald Ave.
Phone Rich. 1456

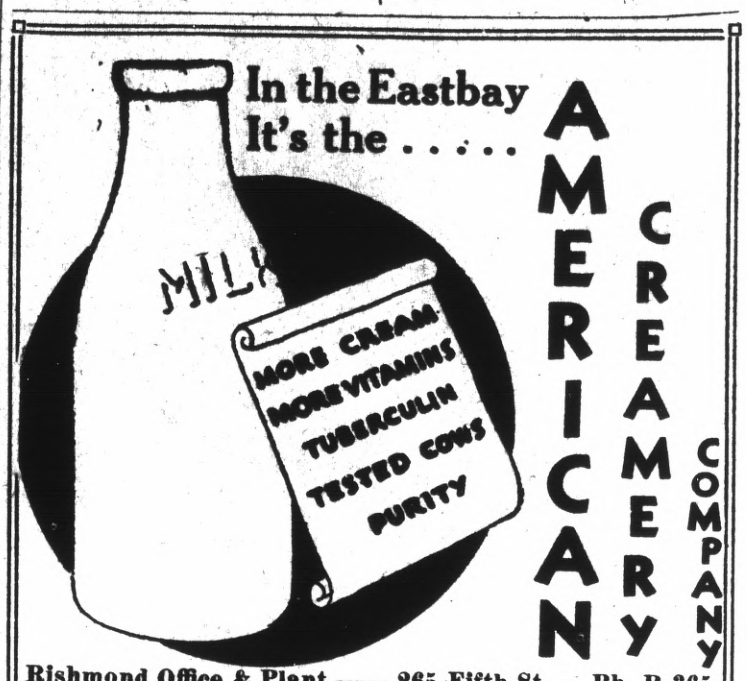

Rishmond Office & Plant —— 265 Fifth St. — Ph. R-365

EAT Those Good HAMBURGERS And DRINK That Cool-Refreshing Lager Beer AT THE
COZY COFFEE COUNTER
Garrard and Richmond Ave., Pt. Richmond Phone Richmond 1134

OPENING SALE Still Going on at New
PICHMOND FURNITURE COMPANY
Macdonald Avenue— between Second and Third Streets
Low rents permits Low Prices Phone Richmond 3165

Hy Baldwin
The Washing Machine Man
—o—
Washing Machines Repaired
Vacuum Cleaners Rebuilt
New and Used
Washers and Vacuums For Sale
—o—
224 Macdonald Avenue
Phone Richmond 2566

Richmond Outfitting Co.
Ready Made Garments
All Dress Articles
2224 Macdonald Ave.

Electric Bakery
BEST QUALITY
Finest Materials
2219 Macdonald Avenue

Auto Lunch
Best Place to Eat
Jamer Finnell, Sr.
623 Macdonald Avenue

KEYS! KEYS!! KEYS!!!
Charles Buckley
Expert Locksmith Saw Filer
429 Macdonald Avenue
Phone Richmond 108

CRYSTAL WHITE LAUNDRY CO.
REGULAR LAUNDRY SERVICE AND WET WASH
Flat Work Ironed, Minimum—
10 lbs For 60c
—o—
Shirts finished out of Thrift-T and Dry Wash.....12c each
—o—
28 Tenth St. Richmond

Subscribe to the Progress

THE SAME HIGH QUALITY GOODS AND THE SAME QUALITY SERVICE
THE BALTIC
GUS B. GREEN
37 PARK PLACE POINT RICHMOND

AS COMIC ARTISTS SEE THE WORLD

MESCAL IKE By S. L. HUNTLEY

Back Again

FINNEY OF THE FORCE By Ted O'Loughlin © By Western Newspaper Union

Object D'Art

'KEEPING UP WITH THE JONESES'— The Retort Perfect

By POP MOMAND

THE FEATHERHEADS By Osborne © Western Newspaper Union

Laft at the Post

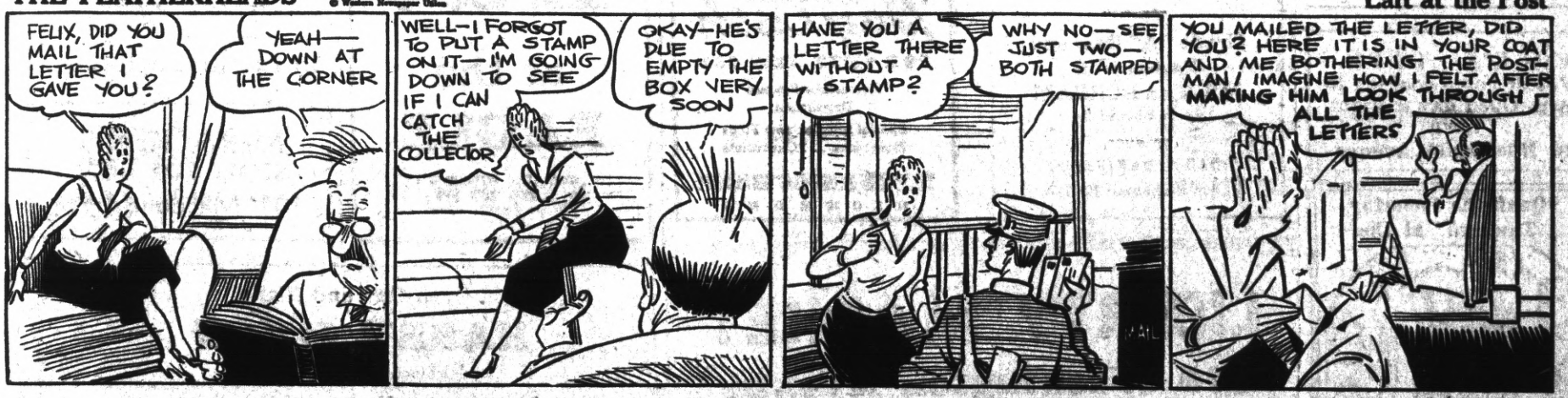

BRONC PEELER—Bronc Has a Happy Thought

By FRED HARMAN

The POINT RICHMOND PROGRESS is a weekly newspaper published and printed each Friday at 24 West Richmond Ave., Richmond Calif. Adjudged a Newspaper of General Circulation by the Superior Court of Contra Costa County according to Section 4460 of the Political Code of the State of California . . . . .

Entered as second class matter Feb. 15th 1935 at the postoffice in Richmond, California, under the Act of March 3rd, 1879. The price is 5c per copy; 75c for 3 months; $1.25 for six months; $2.00 the year Our staff comprises: Harry R. Burt, Editor and Publisher; Katherine McCracken, Special Editor; and Thomas G. Ryan, Printer. A Democratic Newspaper that is solidly behind President Franklin D. Roosevelt and the New Deal.

PRIVATE PRACTICE
(Continued fromFrontPage)

On the other hand, Sawallisch is perfectly within his rights to question the salary raises. Moreover, he has the power to intervene and propose amendments to the county government bill recommending reductions in all of the offices under discussion. We hope he does.

The matter of the district attorney to again engage in private practice is not, and ought to to be, involved. We understand both Healey and Sawallisch are opposed to that principle which we had believed was conclusively decided in the last D. A. election.

TRUTH ABOUT FIGHT
(Continued fromFrontPage)

40 blows and landed ten, the 10 was what counted, not the 40 misses to count for the other guy. In other words, I figured it was the same as in America where aggresiveness counted, not dodging.

• • •

Anyway, in the English fight I chased Bowker for 20 rounds all over the ring, and we must have run about 50 miles or so, in all. Every once in a while, when I could get close enough to think I could reach his retreating form I would let one go. And I surely missed a lot of my punches. But where was he?

• • •

Bowker was so busy on the move he couldn't hit me to hurt. And, after it was all over, I found out I had lost to the Englishmen on account of making the most missed punches!

• • •

One other thing Jack ought to know, the referee of that fight was not Eugene Cori, who was a fine referee, but was instead a gentleman, Mr. Scott, a theatre manager, who might have thought we were in a burlesque show because both of us boys were in tights!

• • •

As Referee Scott said: "If you shoot at a bird and miss, well, that counts for the bird." Well, sure, the bird would still be alive, at that. So was Bowker. So was I—though we were both a bit tuckered out after the 20-round relay race. What was I supposed to use on Bowker, a bow and arrow? I'm no Robin Hood. Anyway, I'll never forget my Dad's expression when Cori told him the famous trapshooter's proverb which, as far as I know, was the first and last time it was ever used in the history of the prize ring.

• • •

I did lose the decision, tho. However, I would rather be credited with the loss on my lack of knowledge of the English method of scoring than with lack of aggressiveness.

• • •

In my first 18 fights I had scored 18 knockouts in less than 22 rounds—all the way from my home city of San Francisco to New York and Chicago. It was the aggressor who counted in America, not the dodger.

• • •

Next week I'll tell about my fights with Abe Attell

—FRANKIE NIEL

VICTORY DINNER
(Continued fromFrontPage)

anniversary of the first inauguration of President Roosevelt and Vice President Garner.

Honorary Committee

Throughout the week more than a score of outstanding Democrats have signified their intention of being on the honorary committee for the dinner, the complete list to be published later.

There will be entertainment and speaking of a high order; and the piece de resistance of the dinner to be served by Joseph Matteucci, hotel owner and caterer of Point Richmond, is to be a half spring chicken de luxe.

The cost of the National Democratic Victory Dinner in Contra Costa County is to be $1.00 per plate. All are invited to attend. The profits will be turned over to the National Democratic Committee under whose sponsorship the dinner is being given. County Chairman Burt was appointed by National Chairman Farley, for this particular dinner, upon the recommendation of State Chairman Clifford Anglim.

It is for the purpose of paying off deficit of the last campaign.

This week we carry Ernie Howard's Silver Cafe ad. He has a fine place in Point Richmond. Drop in and see him the next time you are down that way. Beer, fine liquors, wines, dancing.

M. J. WELDING CO.
2223 Macdonald Avenue
Telephone Richmond 3997
Body- Radiator- Fender Work
Welding & Brazing of all Kinds
Prices Right
All Work Guaranteed

Silver Cafe
"The One Bright Spot In Richmond"
• • •
Highest Quality of BEER WINES and LIQUORS Served
• • •
CHICKEN & STEAK DINNERS
DANCING
731 Standard Avenue
Ernest Howard, Prop.

Ed 'n Jim
"Recreation Headquarters"
Pool - Billiards - Games
Beer, Wines, Soft Drinks
Lunch counter - Sandwiches
1320 Macdonald Avenue

'Baseball Headquarters'
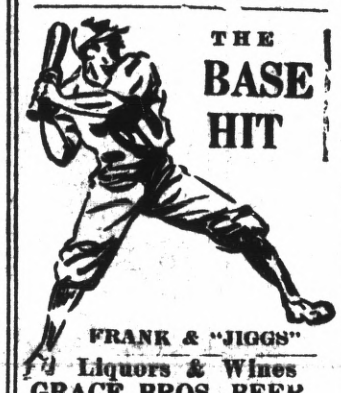
THE BASE HIT
FRANK & "JIGGS"
Liquors & Wines
GRACE BROS. BEER
Fresh Shrimp and Prawns
512 Macdonald Ave

SHOE REPAIRING

THE STAR SHOE REPAIR SHOP
J. S. Nagy, prop.
2223 Macdonald Ave.

E. G. SCHLANKER
JEWELER
L. B. Thompson, Watch Maker
Expert Watch Repairing
565 MACDONALD AVE

E. C. CRANE
Linoleum — Window Shade
Venetian Blinds
Rugs — Stoves
Telephone Richmond 477
Richmond, Calif.

READ THE PROGRESS

ROSE'S CAFE
Finest home cooking in town. Open day & night. town.
620 Macdonald Avenue

"Quaff the Foaming Tankard" at the

CALIFORNIA TAVERN
BEST OF BEER
FINEST WINES
LUNCHES
SANDWICHES
—George Russell
1716 Macdonald Ave
Phone Rich.-1147

L. M. Bish DAIRY
Grade "A" Raw and Pasteurized MILK and CREAM
As It Should Be
ROAD 7, SAN PABLO
Phone Richmond 1268-W

READ THE PROGRESS

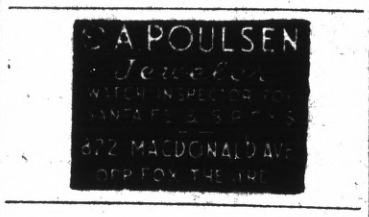
Pay Cash
FOR THAT NEW CAR
Automobile Finance Department
Special rates on new Fords Plymouths . . . Chevrolets
MECHANICS BANK
RICHMOND

Eat at the EAGLE CAFE

McRACKEN'S STORE FOR MEN
1011 Macdonald Ave

LIBERTY MARKET
110 Washington Avenue
Phone Richmond 1346
Free Delivery
A Modern, up-to-the-minute Food Store with a complete line of Choice Groceries, Fruits, Vegetables and Meats.
JUST SEE WHAT YOUR MONEY WILL BUY
IN ALL OUR GROCERIES
FRESH FRUITS AND VEGETABLES
We Are Open Sundays and Holidays from 8 a.m. until noon.
FREE DELIVERY
See Our Circular for SPECIAL PRICES
Groceries : Fruits & Vegetables : Meats

Open Day and Night
HARRY & SON
Richmond's Peerless Cafe
Fine Cuisine Variety of Sea Foods
ELEVENTH and MACDONALD

"Unbeatable Combination"
A perfect wife to cook your meals and a perfect grocery—WHITE-SIDE'S— to furnish the groceries for your table.

155 WEST RICHMOND AVE
Phone Richmond 985
ONE OF THE UNITED GROCERS